

KEY EXAM MESSAGES

Read your timetable carefully – especially whether an exam is AM or PM



Punctuality is important – aim to get to college for 8am / 12.30pm (an hour earlier than the exam start time) in case of traffic problems

Be outside the exam room by 8.45am / 1.15pm at the latest

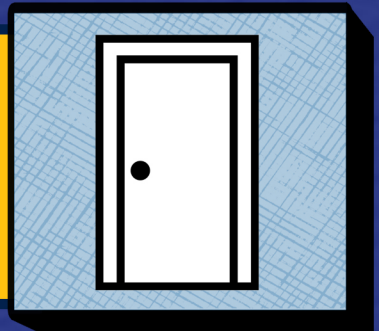

NO mobile phones or watches are allowed in the exam room otherwise you may face disqualification

Listen carefully to the invigilators and do as they ask



No communication with other students in the exam room at any time (verbal or non verbal)

Stop writing straight away when you are told otherwise you could lose marks



Be quiet and considerate of others still working as you leave the room